





Scope of Job

180 SQ. ROOM ADDITION, EXTEND MASTER TUB OUT UNDER EYE, AND NEW ROOF

LEGEND

-  5" EXISTING STUCCO WALL
-  5" EXISTING DRYWALL WALL
-  5" NEW WALL
-  5" BEAM

SCALE = 1/4" = 1'

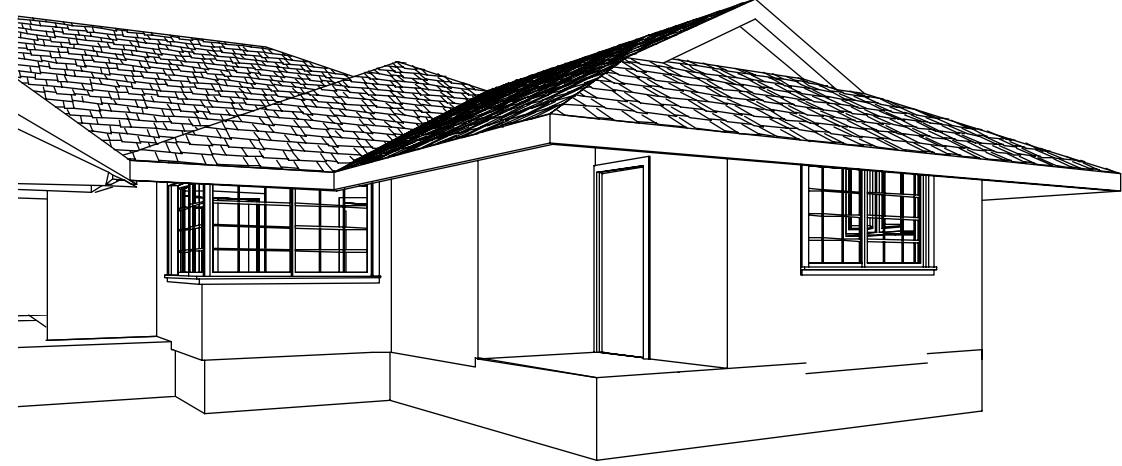
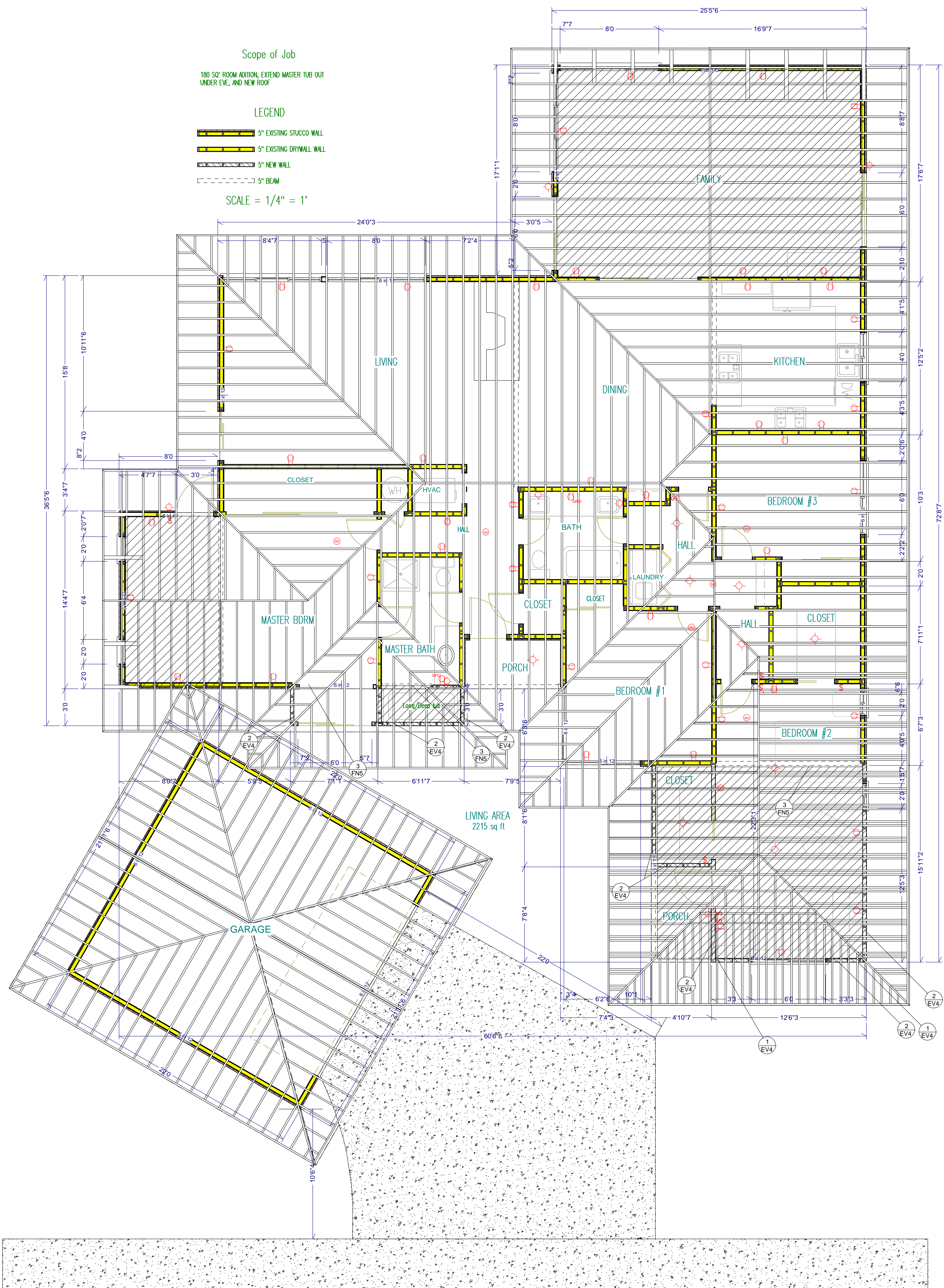

FP2

FLOOR PLAN

Residence of:  
 Mr. & Mrs. George Hill  
 2852 Ellesmere Ave.  
 Costa Mesa CA, 92627  
 Voice: 714.545.6601



Contractor:  
 Farthing Development  
 904 Dogwood  
 Costa Mesa CA, 92627  
 Voice: 949.645.9325  
 Fax: 949.645.7927