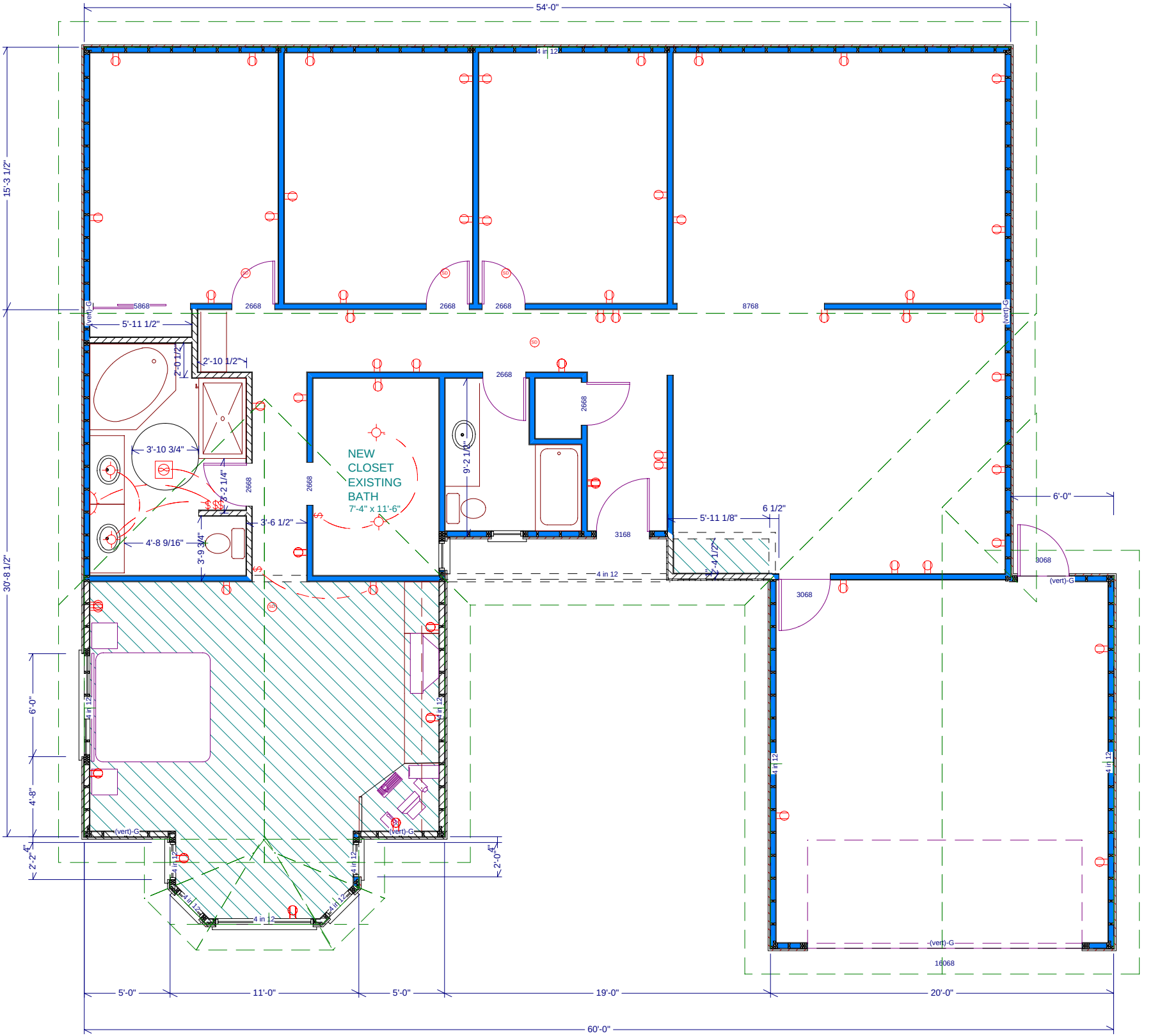
54'-0"
15'-3 1/2"
30'-8 1/2"
4 in 12
5868
2668
2668
2668
8768
(vert)-G
5'-11 1/2"
2'-0 1/2"
2'-10 1/2"
3'-10 3/4"
3'-2 1/4"
4'-8 9/16"
3'-9 3/4"
3'-6 1/2"
NEW
CLOSET
EXISTING
BATH
7'-4" x 11'-6"
9'-2 1/2"
2668
2668
2668
2668
3168
5'-11 1/8"
6 1/2"
2'-4 1/2"
6'-0"
3068
3068
16068
6'-0"
4'-8"
2'-2"
2'-0"
5'-0"
11'-0"
5'-0"
19'-0"
20'-0"
60'-0"