

WINDOW SCHEDULE

- 1) AS PER PLAN SIZES
- 2) ALL WINDOWS TO BE VINYL MILLGUARD SLIDERS DUO PAYNE LOW E GLASS
- 3) TEMPERED OVER TUB, AND FIXED PANELS
- 4) ALL WINDOWS TO BE DUO PAYNE AND U= .50 MIN.

ELECTRICAL NOTES:

- ELECTRICIAN TO PROVIDE:
 1) SINGLE LINE DIAGRAM, PANEL SCHEDULES AND LOAD CALCULATIONS FOR ELECTRICAL SYSTEMS.
 2) ELECTRICAL OUTLETS IN BEDROOM TO BE ON ARC FAULT CIRCUIT INTERRUPTER.
 3) BATHROOM TO HAVE FLUORESCENT GENERAL LIGHTING. SWITCH TO BE THE FIRST NEAR THE DOOR.

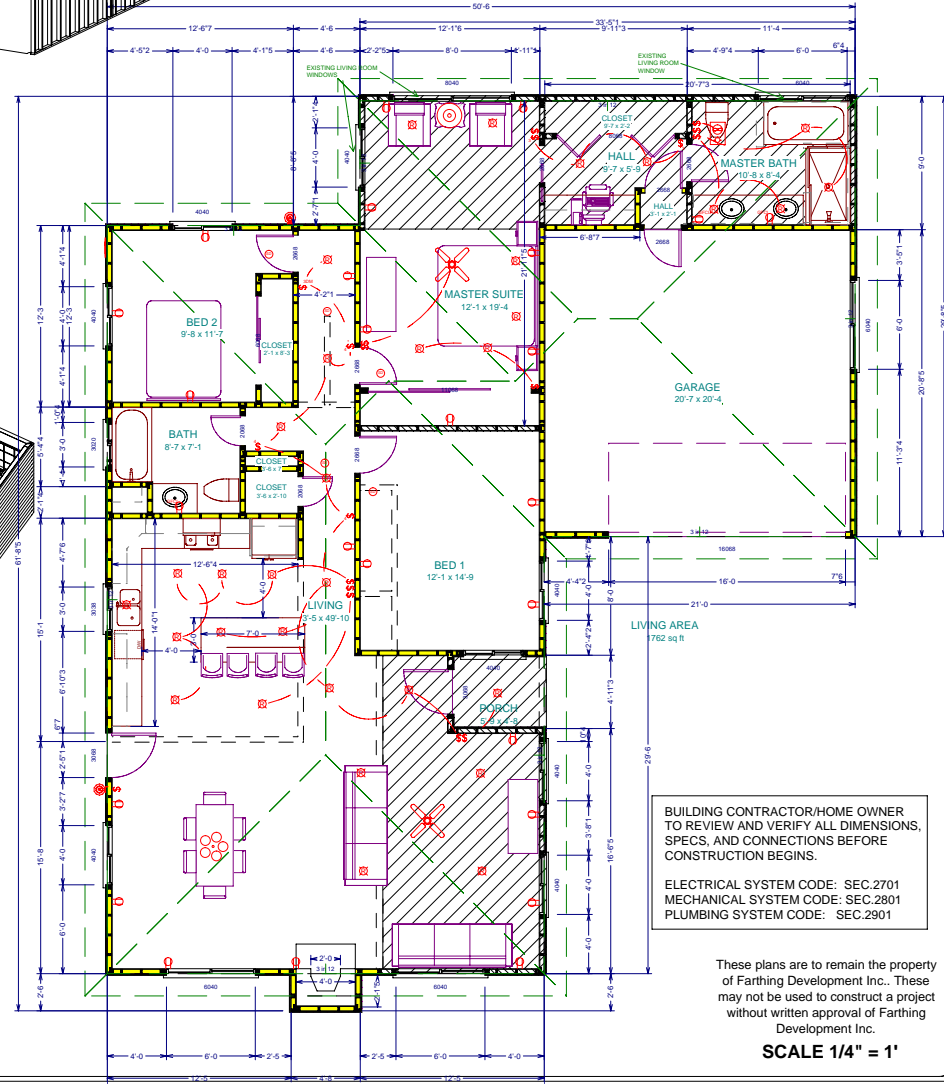
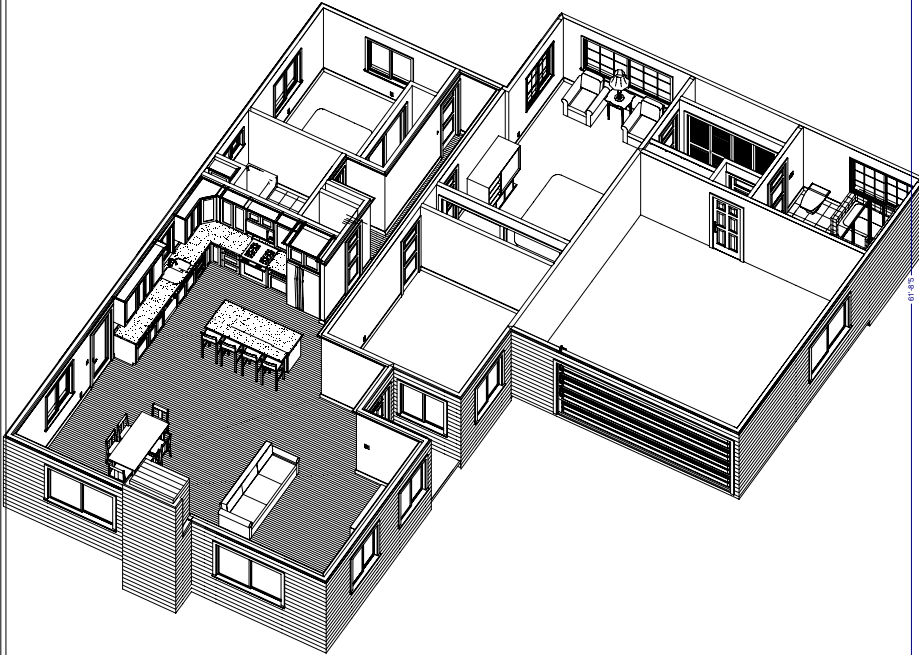
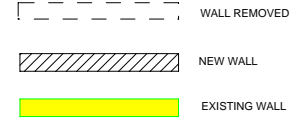

BUILDING CONTRACTOR/HOME OWNER TO REVIEW AND VERIFY ALL DIMENSIONS, SPECS, AND CONNECTIONS BEFORE CONSTRUCTION BEGINS.

ELECTRICAL SYSTEM CODE: SEC.2701
 MECHANICAL SYSTEM CODE: SEC.2801
 PLUMBING SYSTEM CODE: SEC.2901

These plans are to remain the property of Farthing Development Inc.. These may not be used to construct a project without written approval of Farthing Development Inc.

SCALE 1/4" = 1'



FARTHING DEVELOPMENT INC.
 504 DOGWOOD
 COSTA MESA, CA. 92627
 VOICE: 949.645.9325
 FAX: 949.645.7927
 06/10/05
<http://www.farthingdevelopment.com>

Mrs. Tamara Engelle
 3119 Samoa Place
 Costa Mesa, 92626
 714.434.7033

Floor Plan

A1